

FRONT ELEVATION

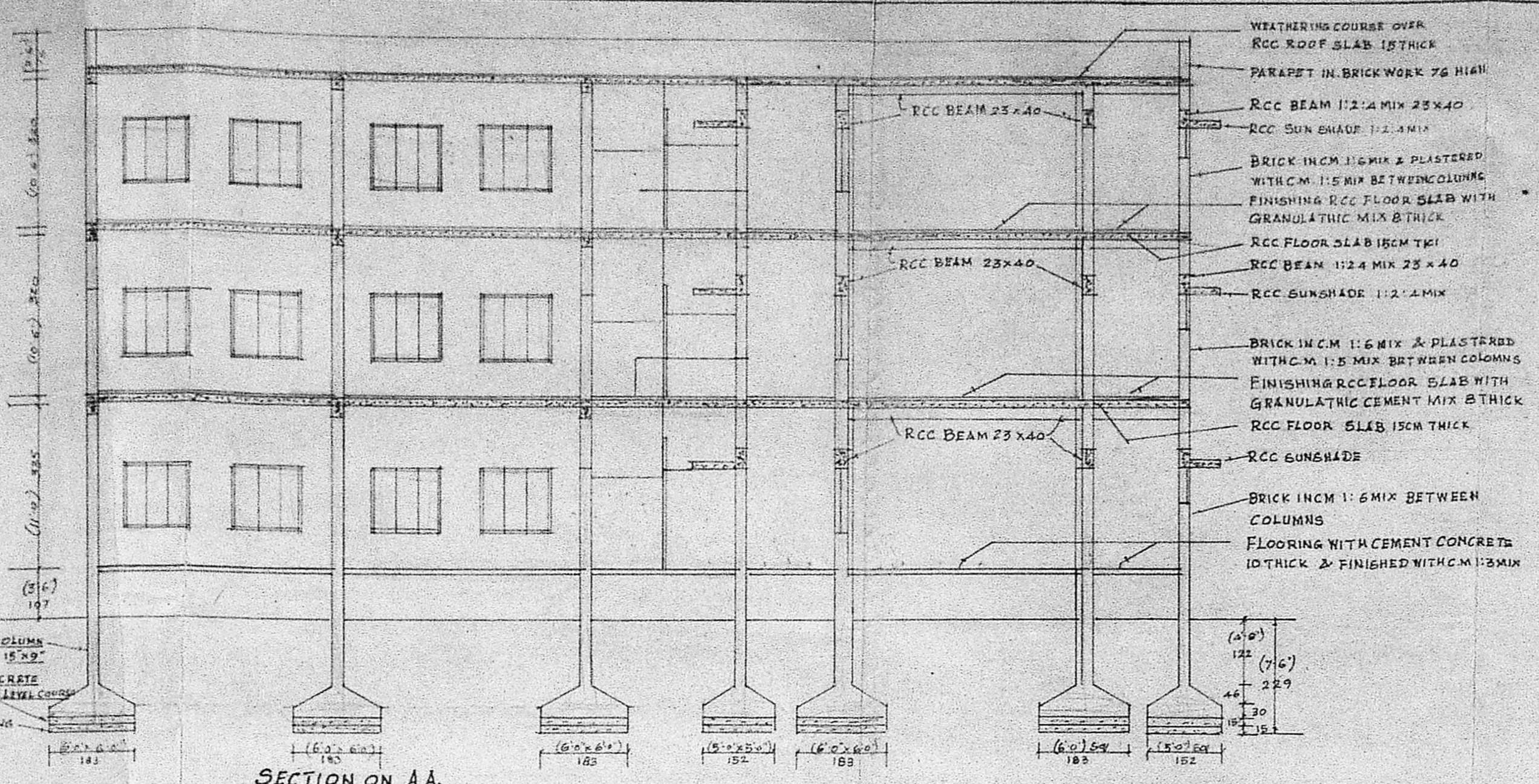

SECTION ON AA.

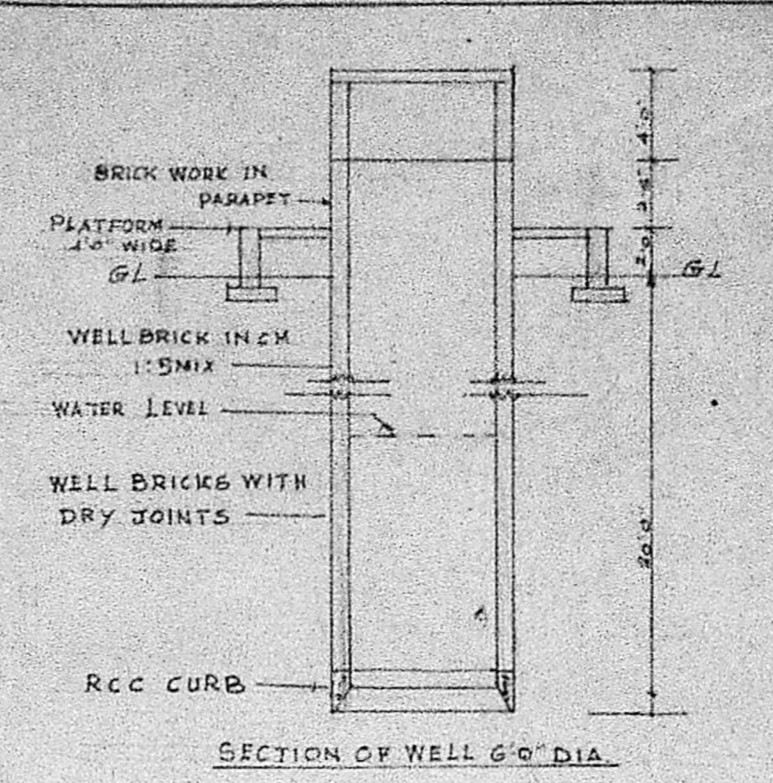

SECTION ON CC.

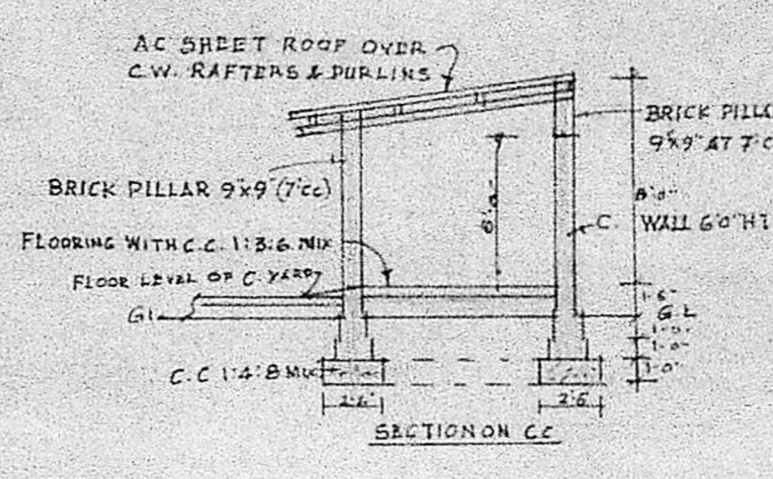

SECTION ON BB.

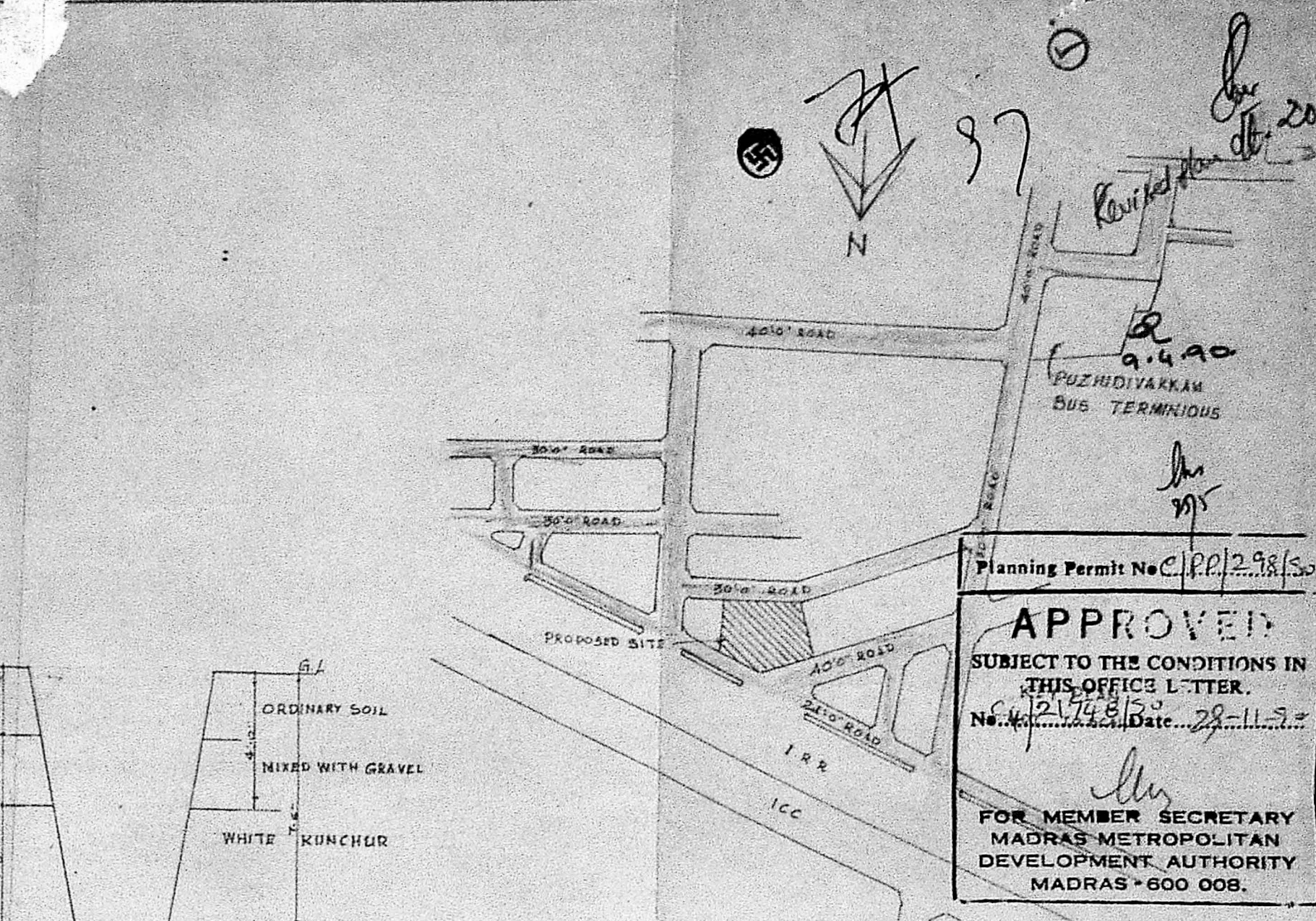

SITE PLAN

Planning Permit No. C.P.P./298/50
APPROVED
 SUBJECT TO THE CONDITIONS IN THIS OFFICE LETTER.
 No. 121748/30 Date: 28-11-52
 FOR MEMBER SECRETARY
 MADRAS METROPOLITAN
 DEVELOPMENT AUTHORITY
 MADRAS-600 008.

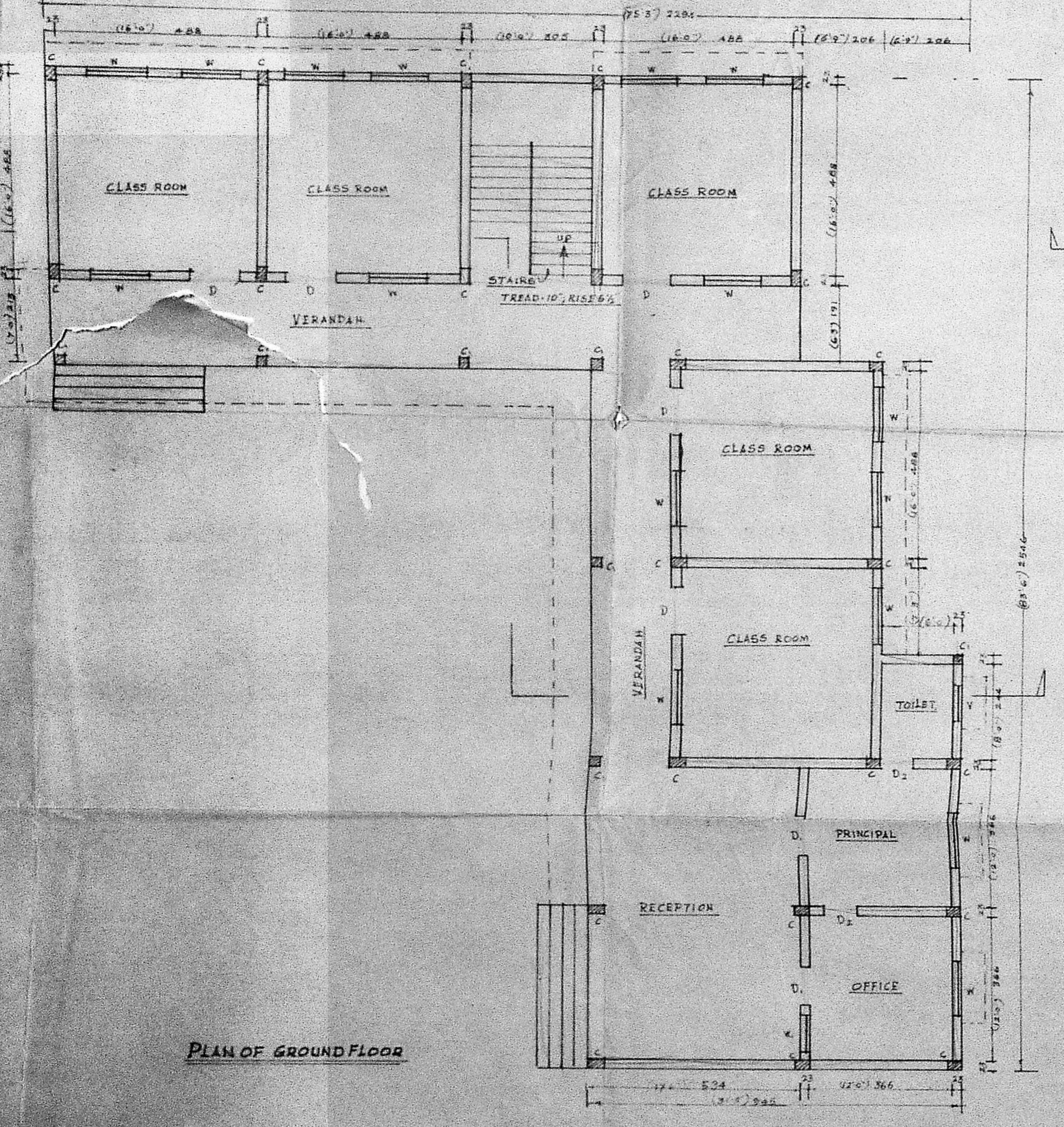

PLAN OF GROUND FLOOR

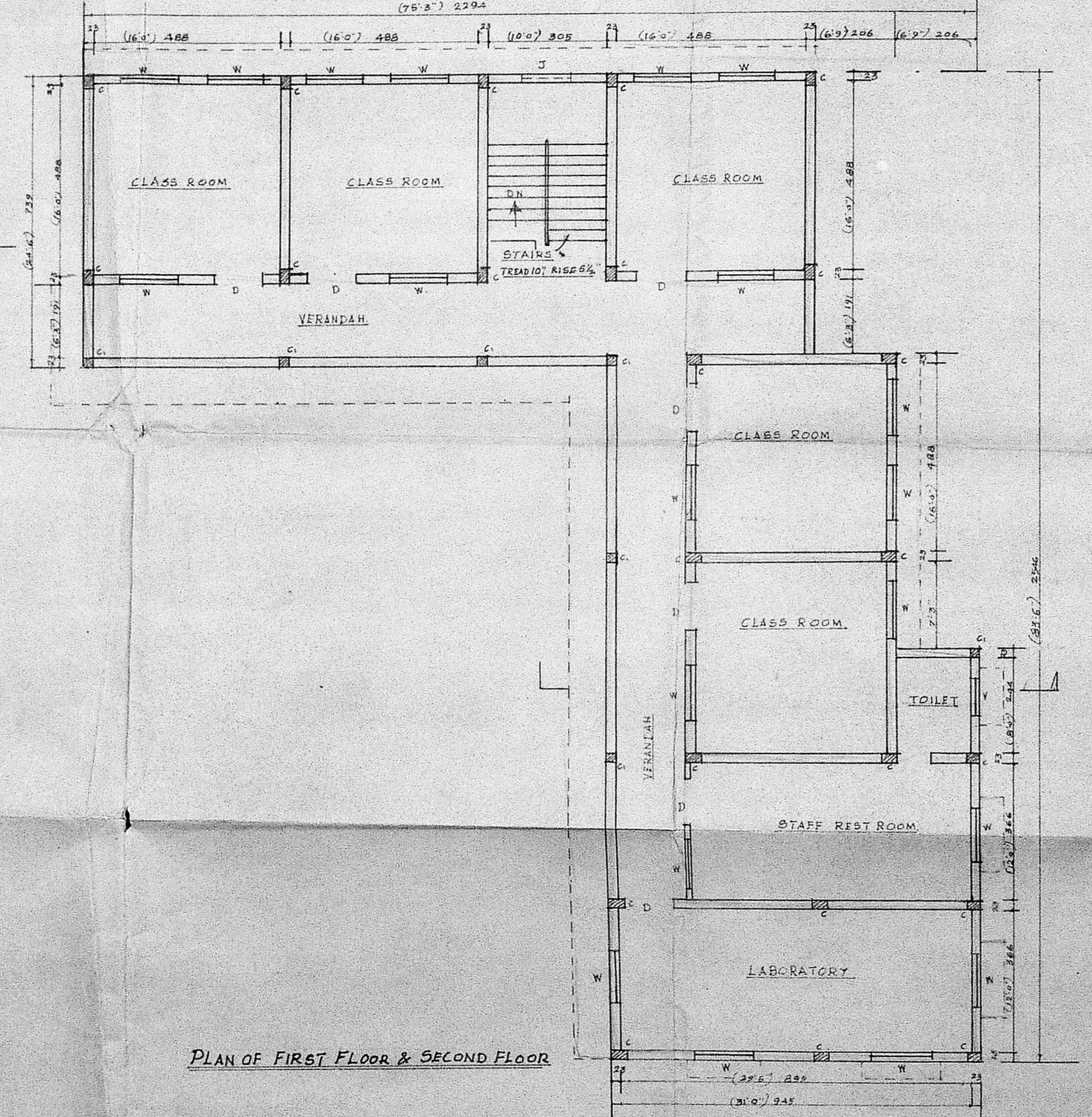

PLAN OF FIRST FLOOR & SECOND FLOOR

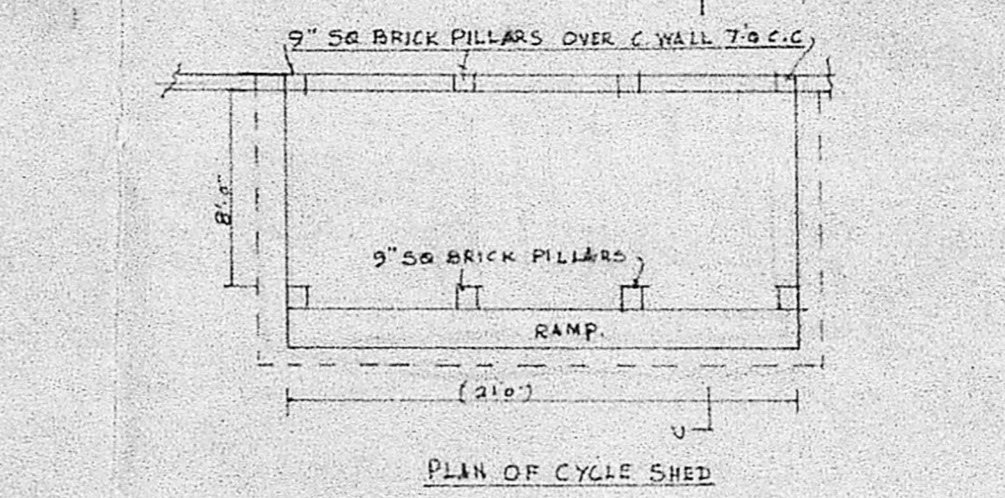

PLAN OF CYCLE SHED

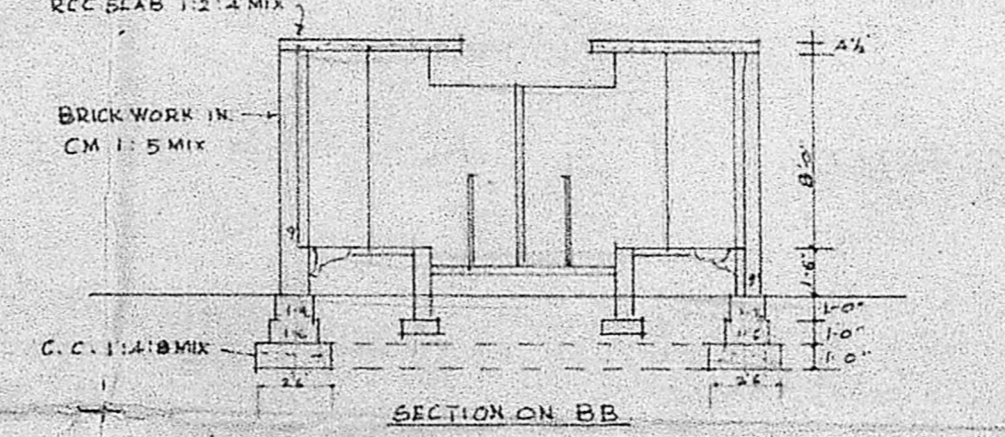

SECTIONAL DETAILS OF SEPTIC TANK 6'-0" x 12'-0"

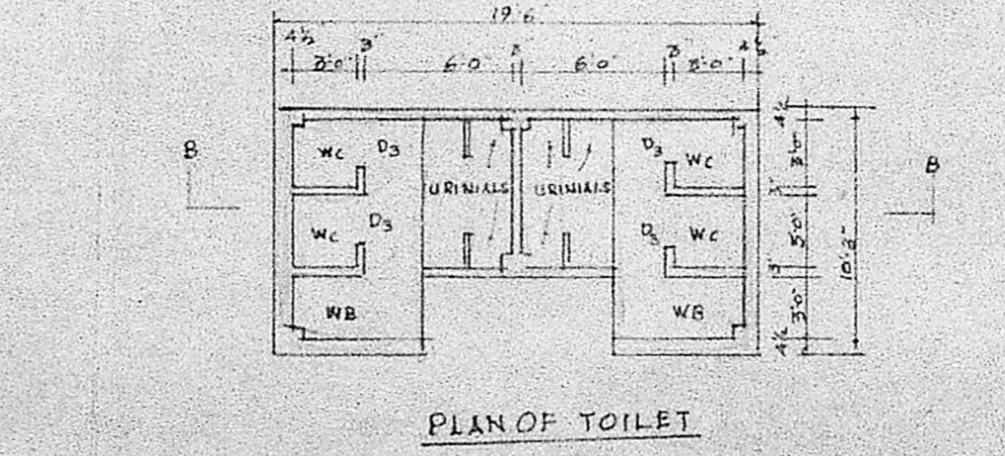

PLAN OF TOILET

PROPOSED CONSTRUCTION OF A SCHOOL BUILDING IN BALAJI NAGAR (EXN) IN S.No 280/19-20 OF ADAMBAKKAM VILLAGE, ALANDUR MUNICIPALITY AND S.No 20/1-9, 13 & 14 OF MADIPPAKKAM VILLAGE ULLAGARAM-PUZHIDIYAKKAM TOWN PANCHAYAT LAYOUT APPROVED IN MMDA NO.P.P.D/LO 69/86 SCALE 1 IN 100 (1"=6'0")

DETAILS OF JOINERY	
D	DOOR PANALLED (4'0" x 7'0") 122 x 27
D1	FLUSH DOOR (3'0" x 7'0") 91 x 21
D2	DOOR PANALLED (2'6" x 7'0") 76 x 21
D3	DOOR PANALLED WITH AC SHEET (2'3" x 6'0") 69 x 16
W	WINDOW GLAZED (4'6" x 4'6") 137 x 137
W1	(3'0" x 4'6") 91 x 137
V	VENTILIATOR (3'0" x 2'0") 91 x 61

- NOTE:**
1. MEASUREMENTS ARE IN CENTIMETRES
 2. MEASUREMENTS IN BRACKETS ARE IN FOOT UNITS
 3. AREA OF SITE UNDER REFERENCE 24108 Sqft 2240 M²
 4. AREA OF MAIN BUILDING IN Ground floor 3185 Sqft 295.0 M²
 5. AREA OF MAIN BUILDING IN First & Second floor each 295.0 M²
 6. AREA OF TOILET 200 Sqft 18.6 M²
 7. AREA OF CYCLE SHED 184 Sqft 17.0 M²
 8. PROPOSED CONSTRUCTION SHOWN IN RED
 9. EXISTING ROADS SHOWN IN GREEN
 10. APPLICANTS BOUNDARY SHOWN THOUS
 11. EXG STRUCTURE & SHEDS TO BE DISMANTLED SHOWN IN YELLOW

S. Vellothai
 V. Vellothai
 OWNER

K.R. RAVISHANKAR,
 B. ARCH, MCA,
 Registered Architect And
 Licensed Surveyor.
 CORPORATION OF MADRAS,
 18A, NORTH BRIDGE STREET,
 CHENNAI, FIRST AVENUE,
 BESANT NAGAR, MADRAS-90